

\$364,500 - Range Rd 283, Rural Rocky View County

MLS® #A2257279

\$364,500

0 Bedroom, 0.00 Bathroom,
Land on 9.00 Acres

NONE, Rural Rocky View County, Alberta

Purchaser gets 9/160 intrest in this parcel,land
is presently used for agriculture,Leased to
local farmer

Essential Information

MLS® #	A2257279
Price	\$364,500
Bathrooms	0.00
Acres	9.00
Type	Land
Sub-Type	Residential Land
Status	Active

Community Information

Address	Range Rd 283
Subdivision	NONE
City	Rural Rocky View County
County	Rocky View County
Province	Alberta
Postal Code	T2M 1P6

Exterior

Lot Description	Farm
-----------------	------

Additional Information

Date Listed	September 15th, 2025
Zoning	agriculture

Listing Details

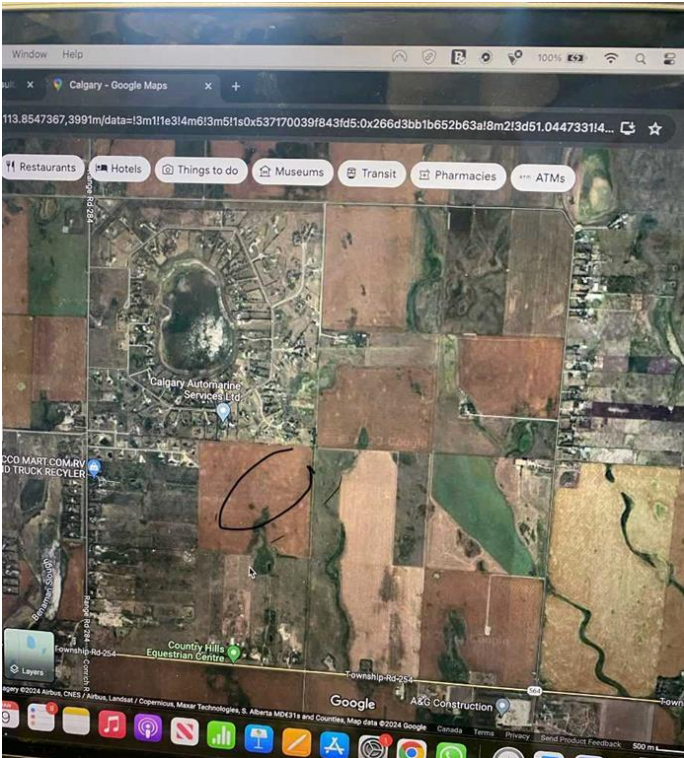

Data is supplied by Pillar 9â„¸ MLSÂ® System. Pillar 9â„¸ is the owner of the copyright in its MLSÂ® System. Data is deemed reliable but is not guaranteed accurate by Pillar 9â„¸. The trademarks MLSÂ®, Multiple Listing ServiceÂ® and the associated logos are owned by The Canadian Real Estate Association (CREA) and identify the quality of services provided by real estate professionals who are members of CREA. Used under license.