

\$79,000 - Ne 08-48-25w3 Block B, Plan 101521415 Ext 3, Lashburn

MLS® #A2172543

\$79,000

0 Bedroom, 0.00 Bathroom,
Land on 5.66 Acres

NONE, Lashburn, Saskatchewan

This 5.66 acre parcel is in the town of Lashburn . This bare land property is located in the south/west portion of the town and south of Highway 16.

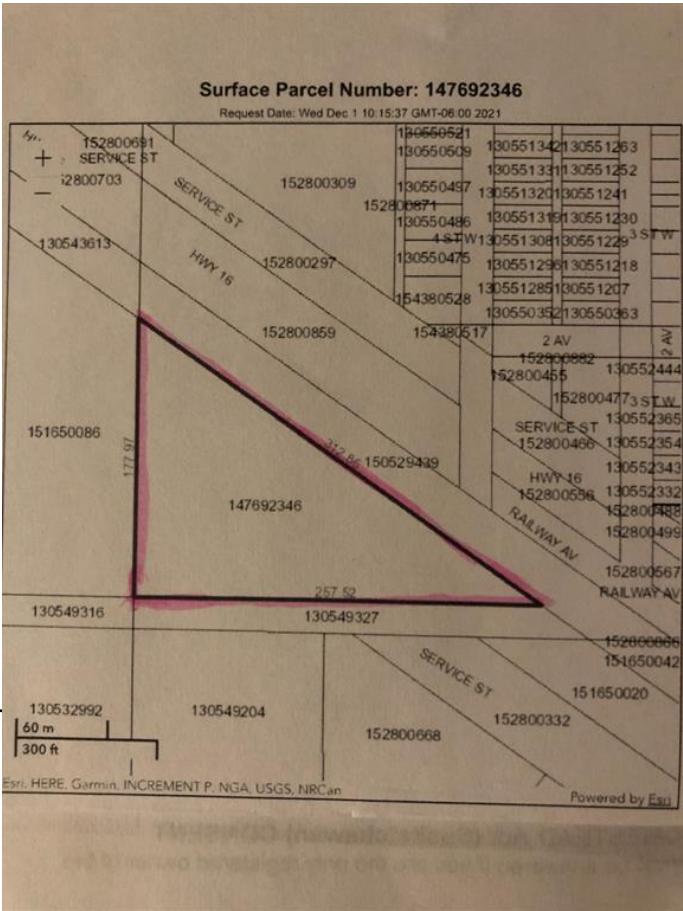

Essential Information

| | |
|-----------|------------------|
| MLS® # | A2172543 |
| Price | \$79,000 |
| Bathrooms | 0.00 |
| Acres | 5.66 |
| Type | Land |
| Sub-Type | Residential Land |
| Status | Active |

Community Information

| | |
|-------------|-----------------------------|
| Address | Ne 08-48-25w3 Block B, Plan |
| Subdivision | NONE |
| City | Lashburn |
| County | Saskatchewan |
| Province | Saskatchewan |
| Postal Code | S0M 1H0 |

Additional Information

| | |
|----------------|-------------------|
| Date Listed | October 9th, 2024 |
| Days on Market | 332 |
| Zoning | Residential |

Listing Details

Data is supplied by Pillar 9â„¢ MLS® System. Pillar 9â„¢ is the owner of the copyright in its MLS® System. Data is deemed reliable but is not guaranteed accurate by Pillar 9â„¢. The trademarks MLS®, Multiple Listing Service® and the associated logos are owned by The Canadian Real Estate Association (CREA) and identify the quality of services provided by real estate professionals who are members of CREA. Used under license.